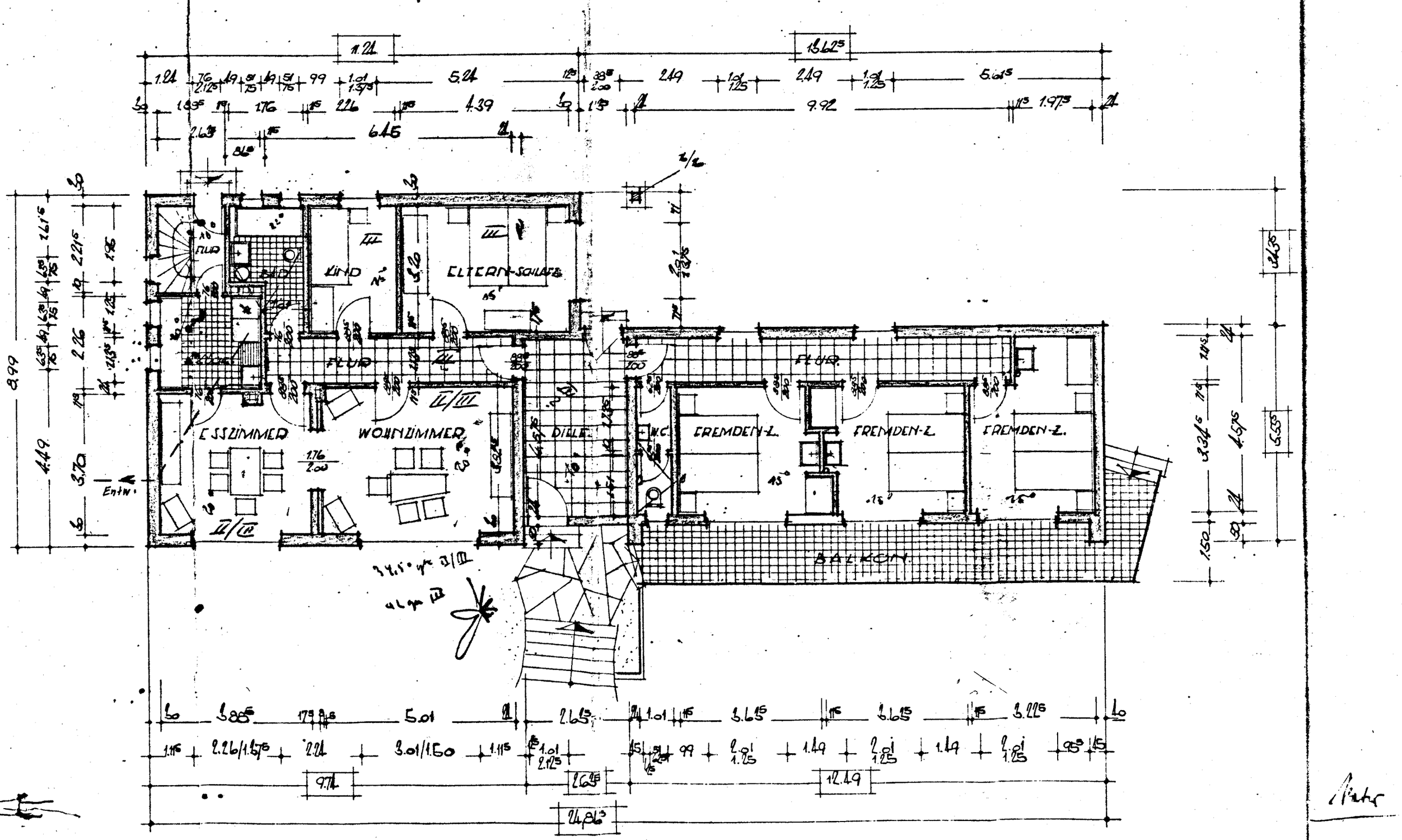

ERDGESCHOSS.